

FORM NO 1.

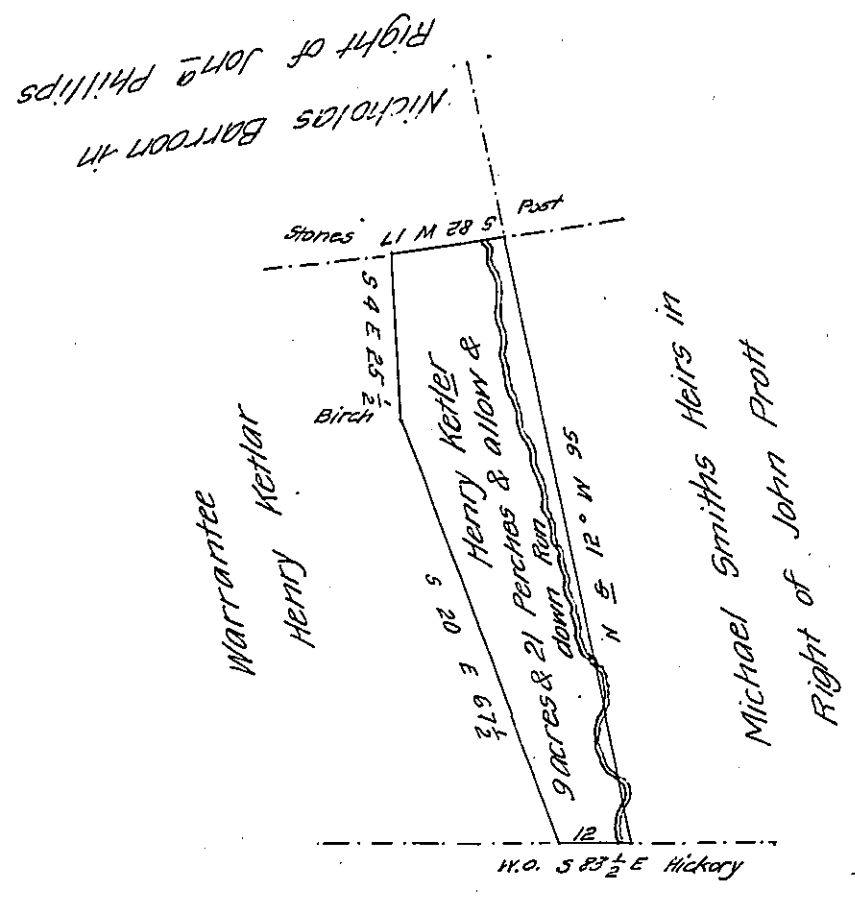

Jonas Micksells Heirs
 in Right of James Clarke.

Surveyed November 6th 1863 to Henry Kettler the above described Tract Piece
 and Parcel of Land Situate in Centre Township Indiana County Containing Nine Acres &
 twenty one Perches & Allowance of Six per. Ct. & (Unimproved) in Pursuance of a Warrant
 dated the 14th day of July 1863 Granted to the said Henry Kettler Bounded and described
 as above. E. Paige County Surveyor.

To James P. Barr Esqr.
 S. G.

IN TESTIMONY that the above is a copy of the original remaining on file in
 the Department of Internal Affairs of Pennsylvania, made
 conformably to an Act of Assembly approved the 16th day of
 February, 1833, I have hereunto set my Hand and caused
 the Seal of said Department to be affixed at Harrisburg,
 this twenty second day of January 1908

Henry Houck
 Secretary of Internal Affairs.